

07/2319/ARC – Bishopsgarth Cottages
Appendix reference 1. SITE LOCATION PLAN

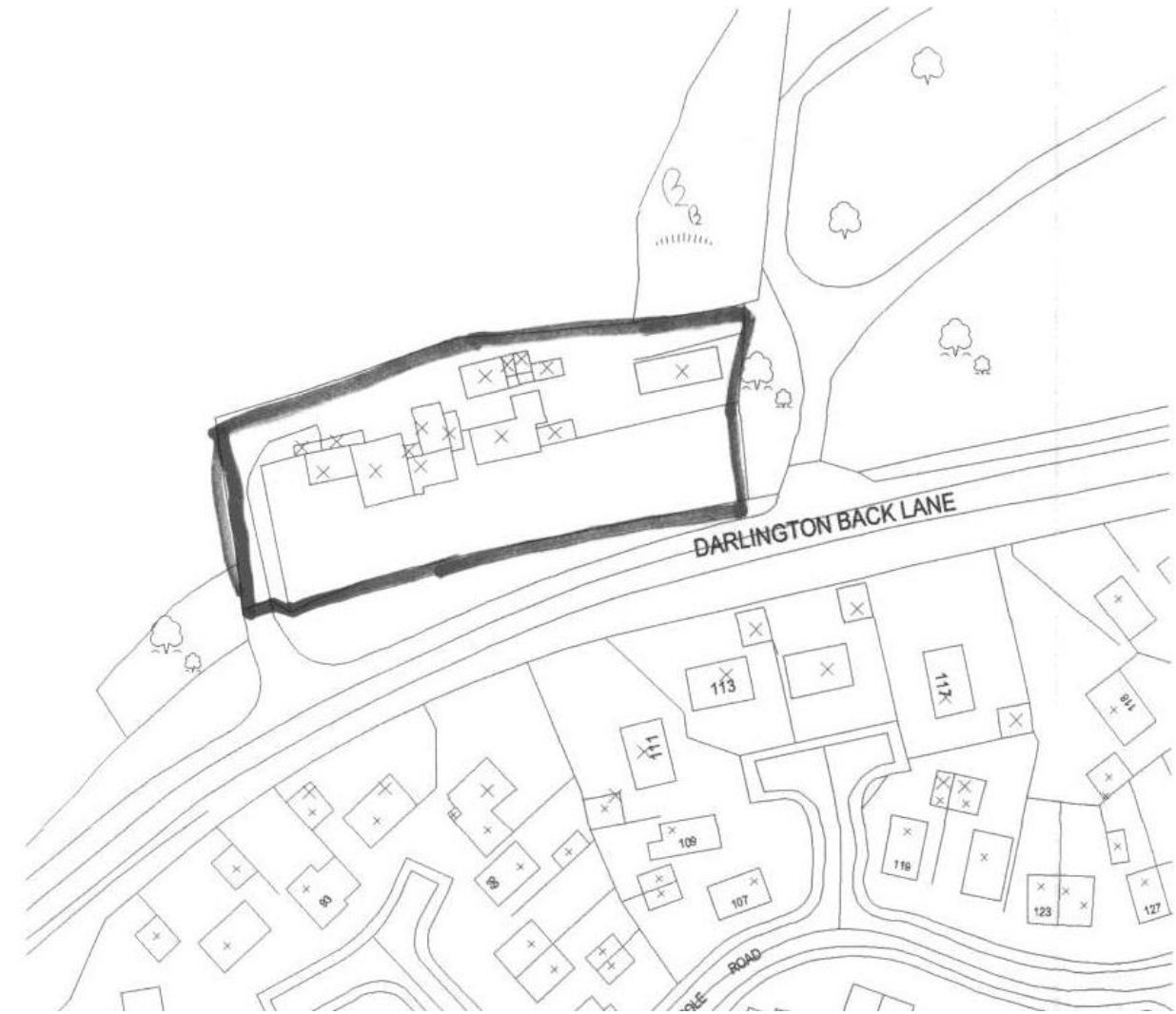

Appendix reference 2. DIFFERENCES BETWEEN AS BUILT AND AS APPROVED PLANS

**DWELLING ONE –
07/2319/ARC Submission (as built)**

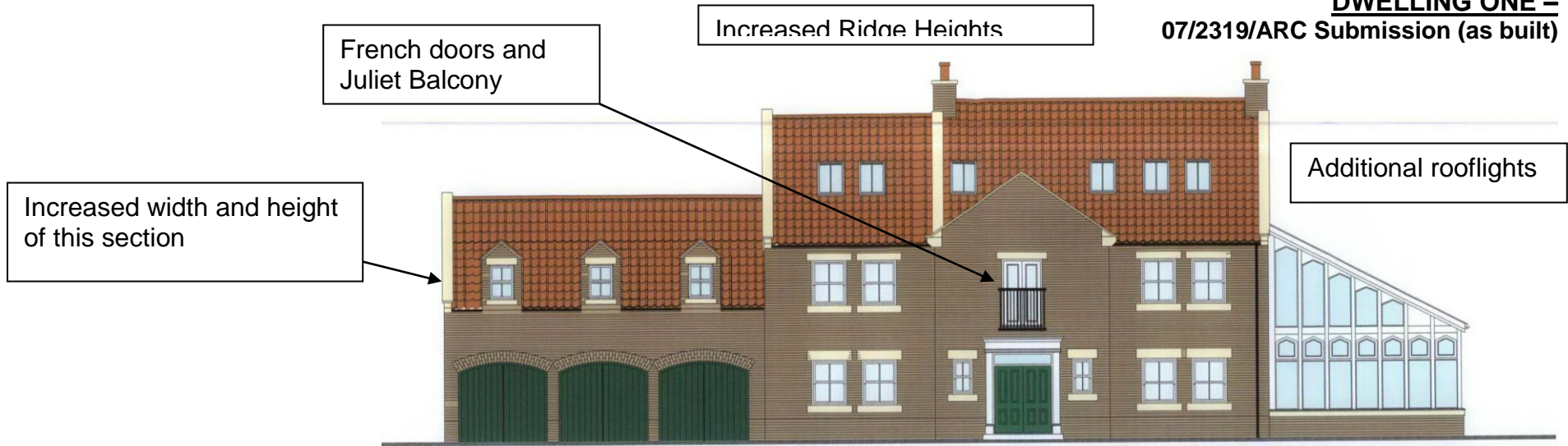

Dwelling One - Proposed North Elevation (scale 1:100)

06/2771/VARY and 06/0461/REV (as approved)



Dwelling One - Proposed North Elevation (scale 1:100)

STOCKTO
- 4
DATE

06/27

**DWELLING ONE –
07/2319/ARC Submission (as built)**

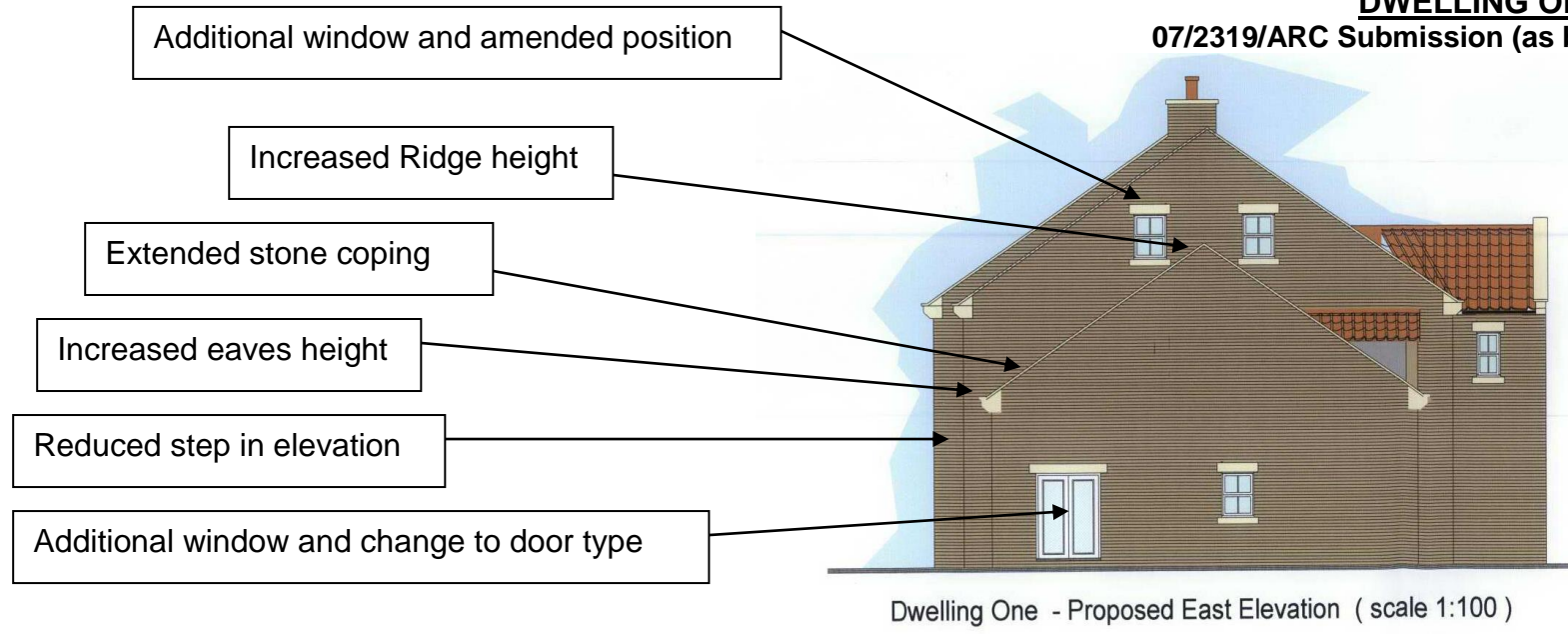

06/2771/VARY (as approved)

(please note: although the projecting gable to the rear was not shown on elevation it was included on floor plan details)



**DWELLING ONE –
07/2319/ARC Submission (as built)**

Brick courses above windows



Increased ridge height,
Increased eaves,
Extended stone coping,

Dwelling One - Proposed South Elevation (scale 1:100)

06/2771/VARY (as approved)



**DWELLING ONE –
07/2319/ARC Submission (as built)**

Additional windows

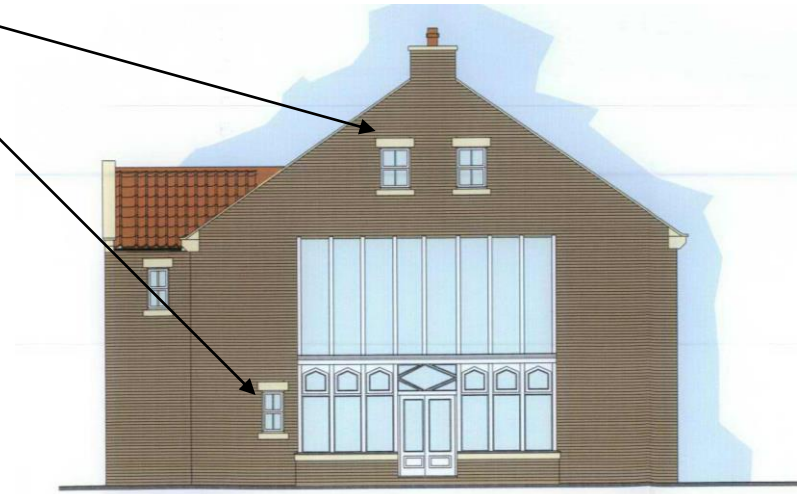

Dwelling One - Proposed West Elevation (scale 1:100)

06/2771/VARY (as approved)



DWELLING TWO –

07/2319/ARC Submission (as built)

Increased Ridge Height

Additional brickwork above window

Increased Ridge height



Dwelling Two - Proposed South Elevation (scale 1:100)

Additional window



Dwelling Two - Proposed East Elevation (scale 1:100)

Change to square opening

DWELLING TWO –
06/0461/REV (as approved)



Dwelling Two - Proposed South Elevation (scale 1:100)



Dwelling Two - Proposed East Elevation (scale 1:100)

Increased ridge height

Additional windows

**DWELLING TWO –
07/2319/ARC Submission (as built)**

Dwelling Two - Proposed South Elevation (scale 1:100)

Dwelling Two - Proposed East Elevation (scale 1:100)

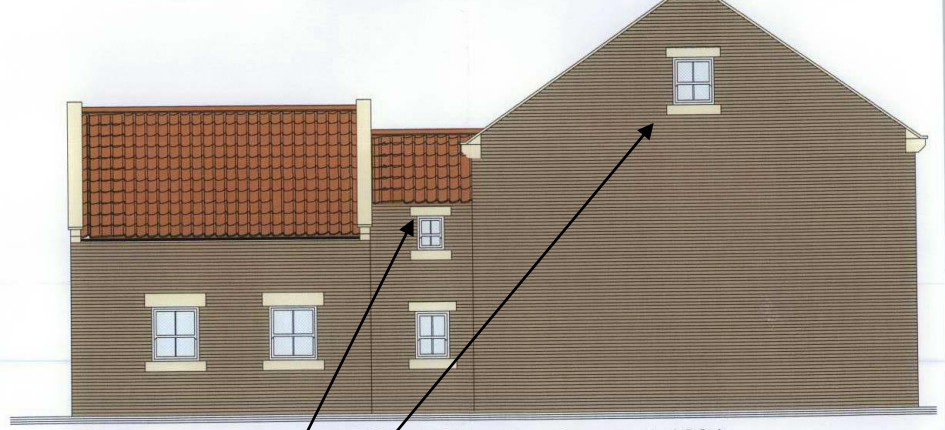
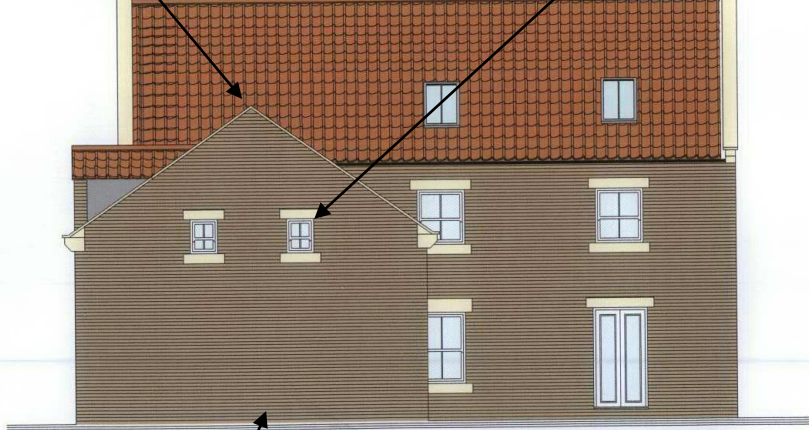

Dwelling Two - Proposed North Elevation (scale 1:100)

Dwelling Two - Proposed West Elevation (scale 1:100)

Sean McLean Design

Increased depth

Additional window and
change to window size.

**DWELLING TWO –
06/0461/REV (as approved)**



Dwelling Two - Proposed North Elevation (scale 1:100)

Dwelling Two - Proposed West Elevation (scale 1:100)

Sean McLean Design